

Flute

ALMA MATER 2016

C.M. Brown

Clarinet in B \flat 1

ALMA MATER 2016

C.M. Brown

ALMA MATER 2016

C.M. Brown

Bass Clarinet

ALMA MATER 2016

C.M. Brown

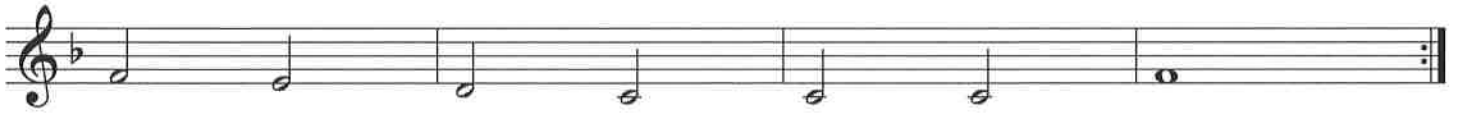

Oboe

ALMA MATER 2016

C.M. Brown

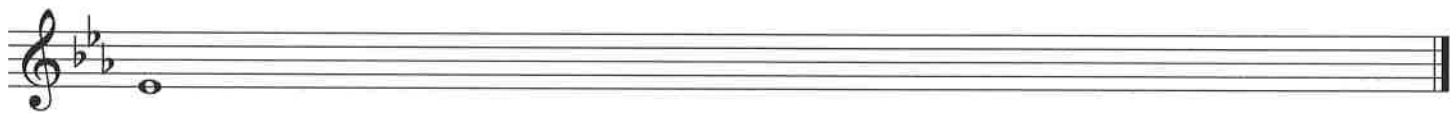

Alto Sax

ALMA MATER 2016

C.M. Brown

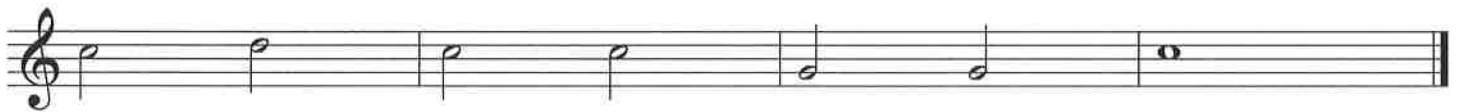
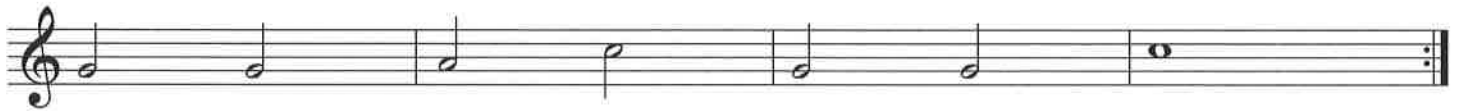
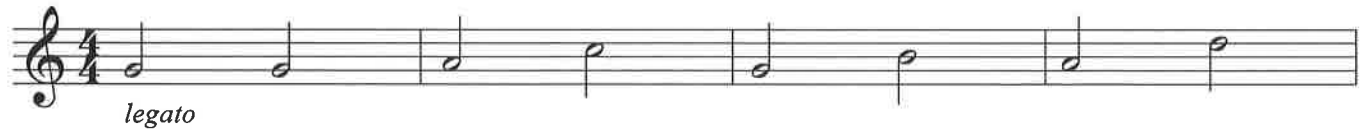

Tenor Sax

ALMA MATER 2016

C.M. Brown

Trumpet in B \flat 1

ALMA MATER 2016

C.M. Brown

Trumpet in B \flat 2

ALMA MATER 2016

C.M. Brown

Mellophone

ALMA MATER 2016

C.M. Brown

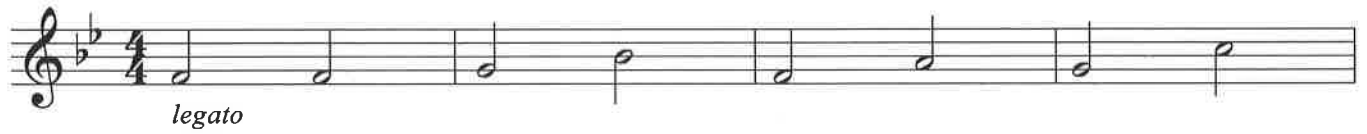

Baritone (B.C.) / T-bone

ALMA MATER 2016

C.M. Brown

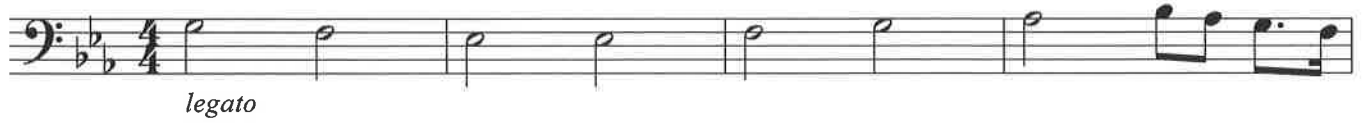

Tuba

ALMA MATER 2016

C.M. Brown

